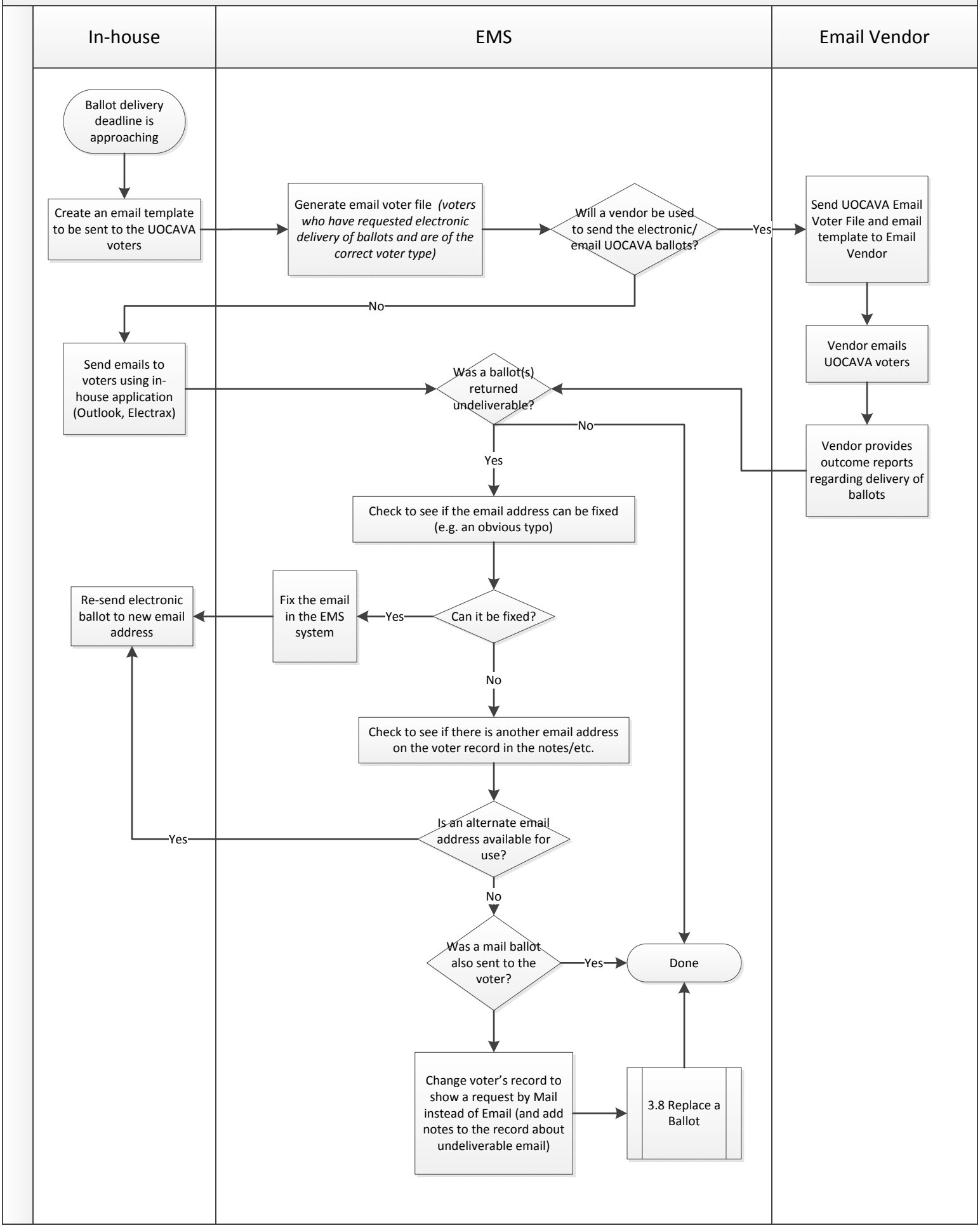3.6 - Deliver UOCAVA and Non-UOCAVA Ballots Electronically