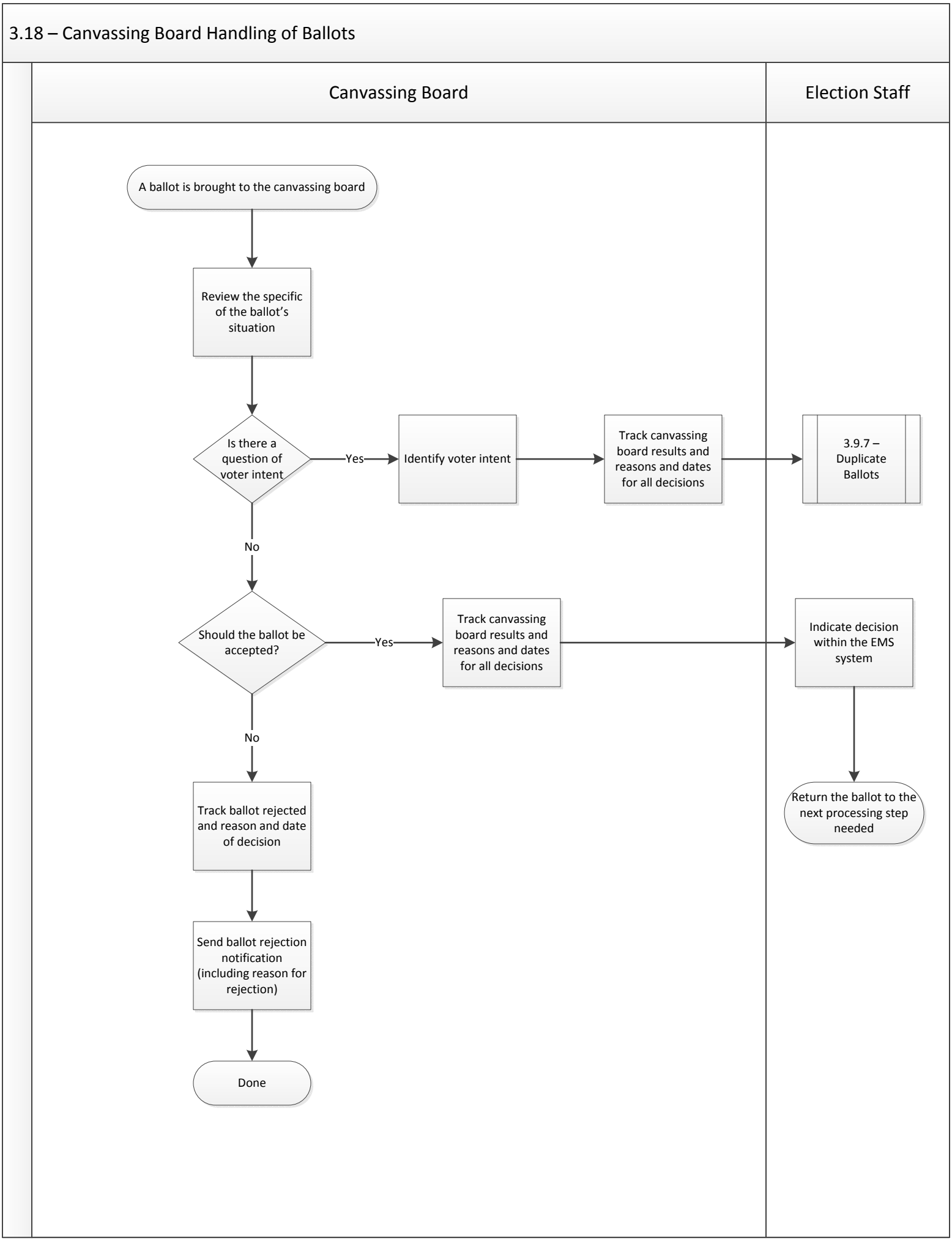3.18 – Canvassing Board Handling of Ballots