1.1.12 – Validate Voter Address

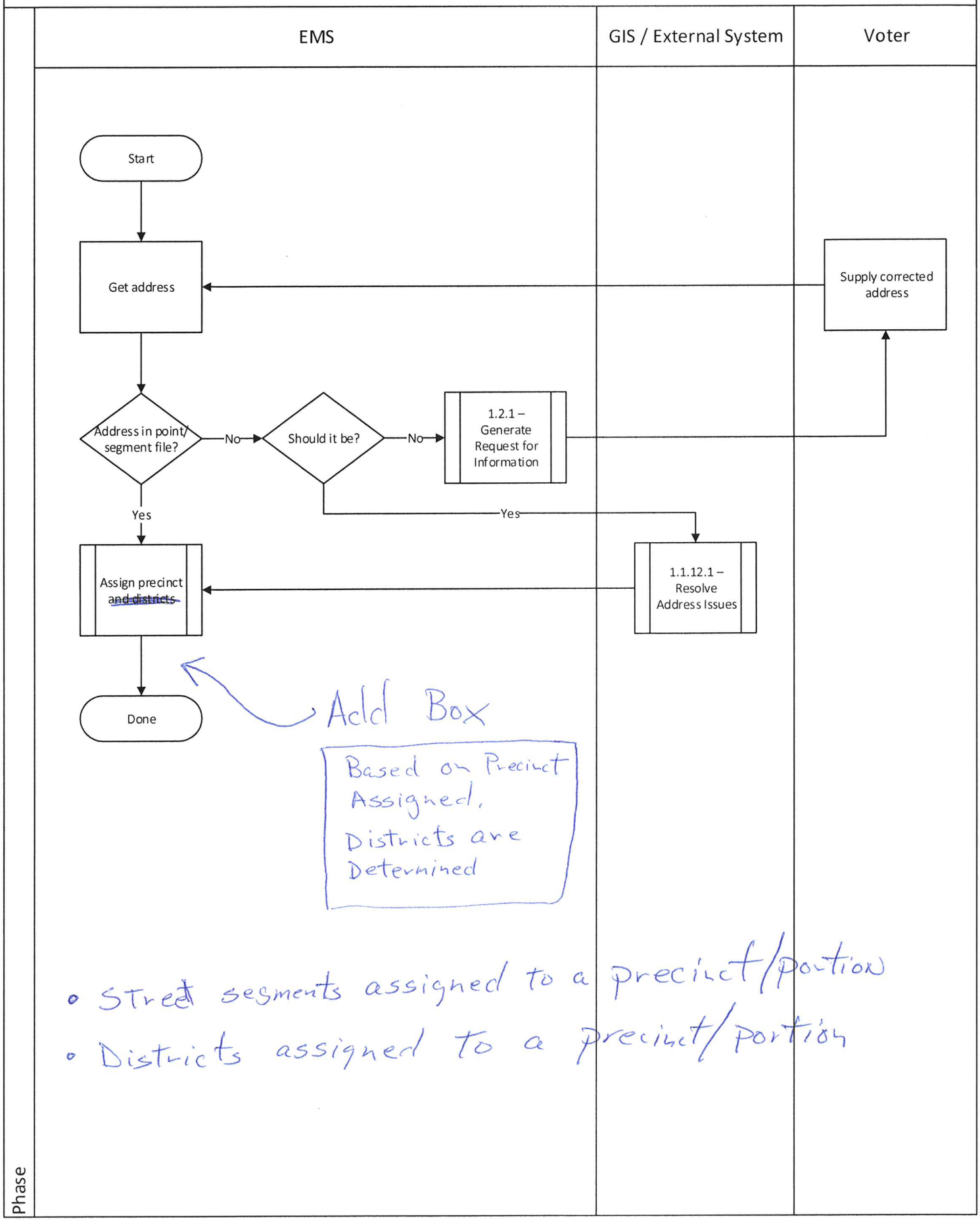

- Street segments assigned to a precinct/portion
- Districts assigned to a precinct/portion

1.1.38 – Update VRDB

Phase

VRDB

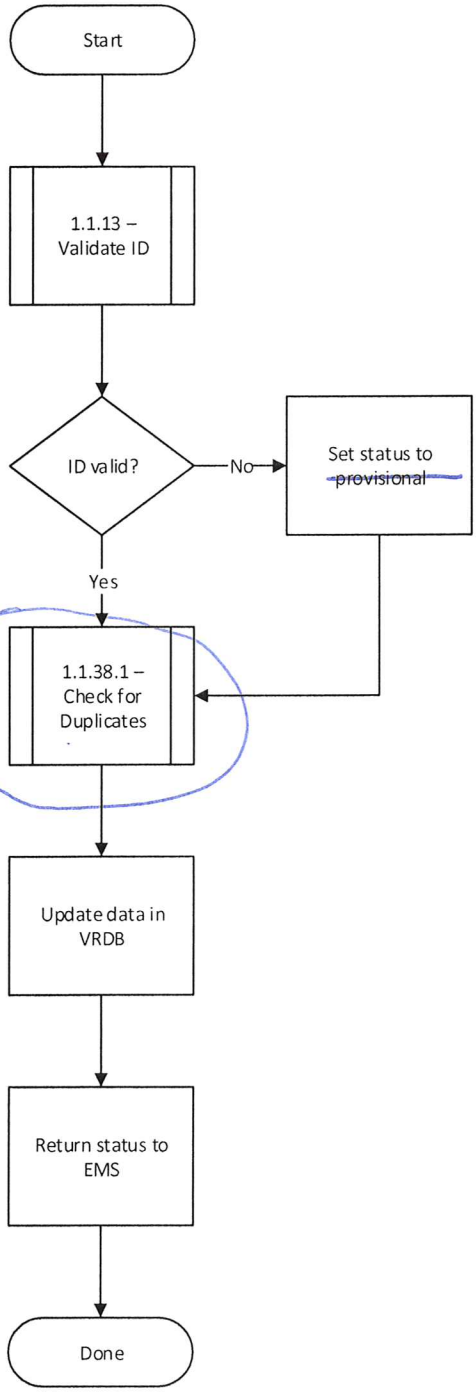

I Believe This happens afte- the update and shows up on VRDB as a Possible dupe which needs to be resolved by County. the next day

1.1.38.2 – Resolve Duplicates in VRDB

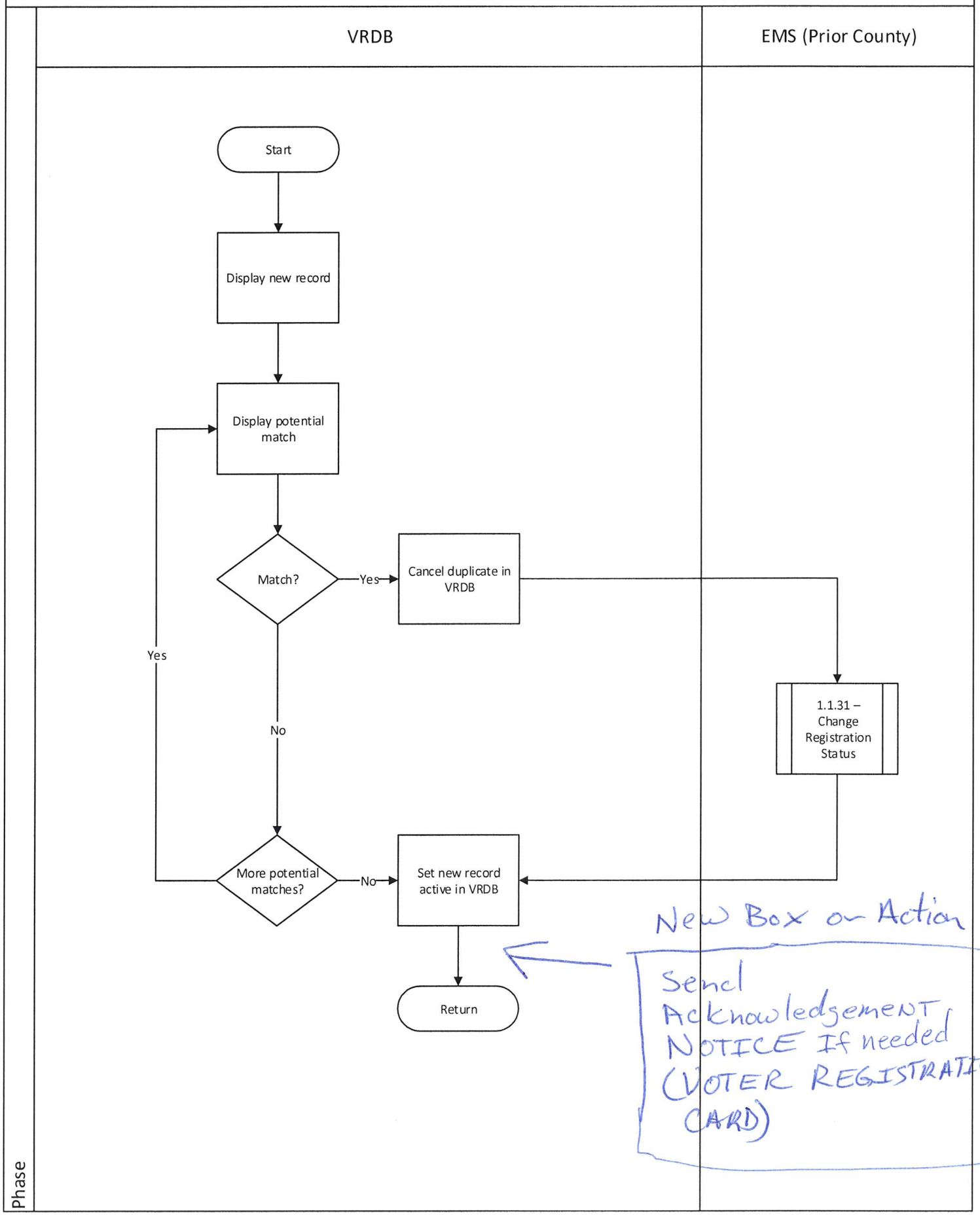

1.1.1 – Maintain Voter Registration

EMS

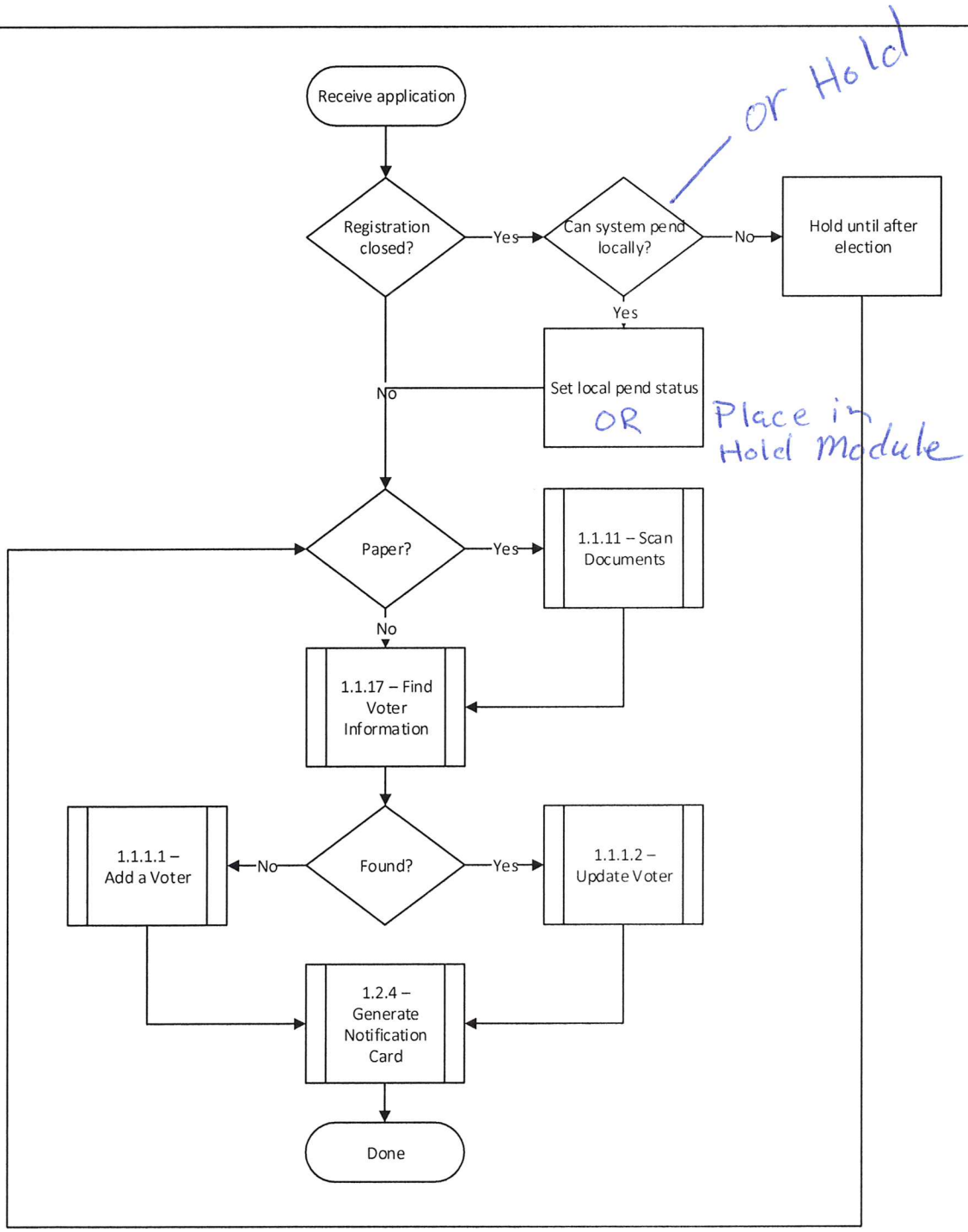

Phase

1.1.17 – Find Voter Information

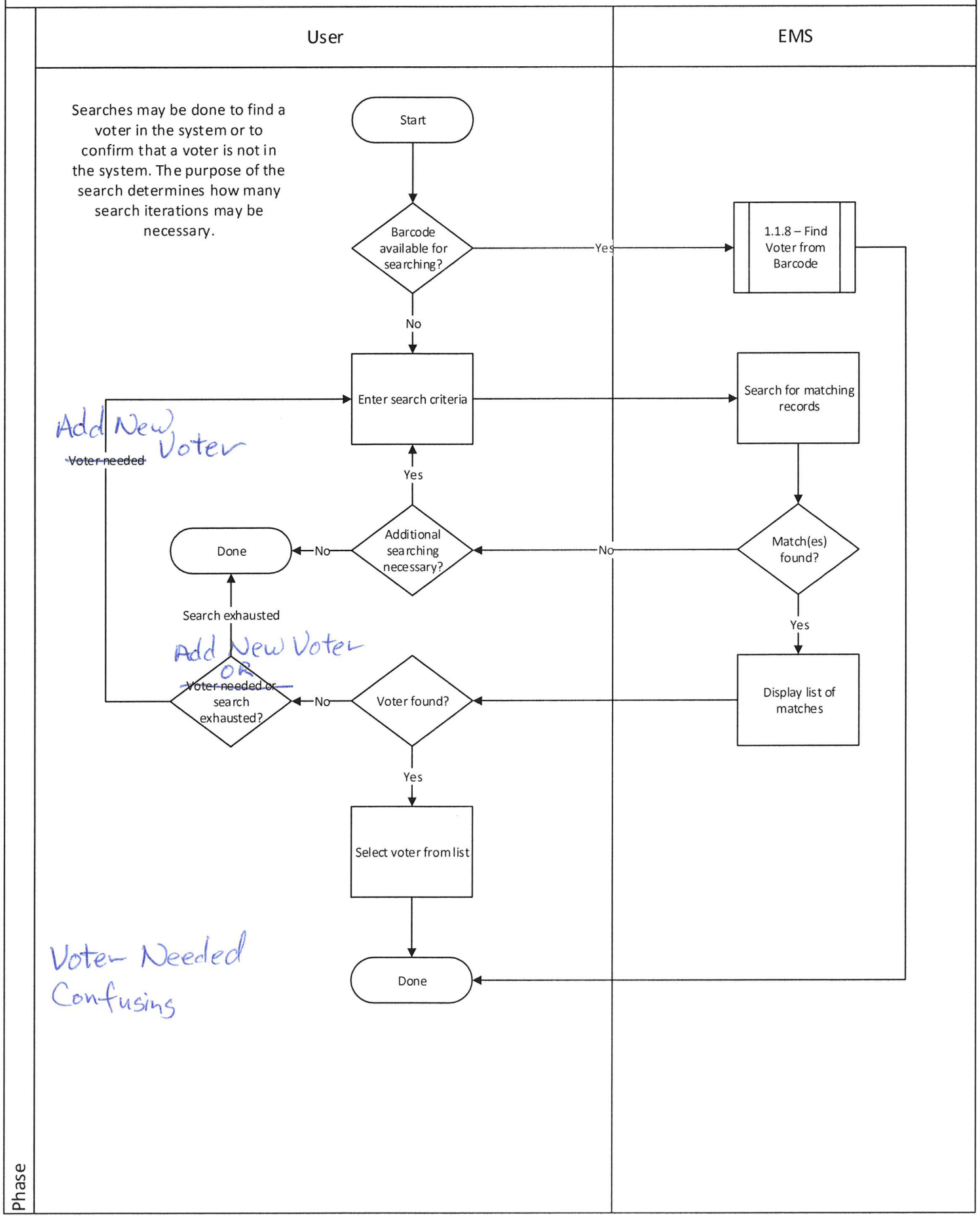

1.1.13 – Validate ID

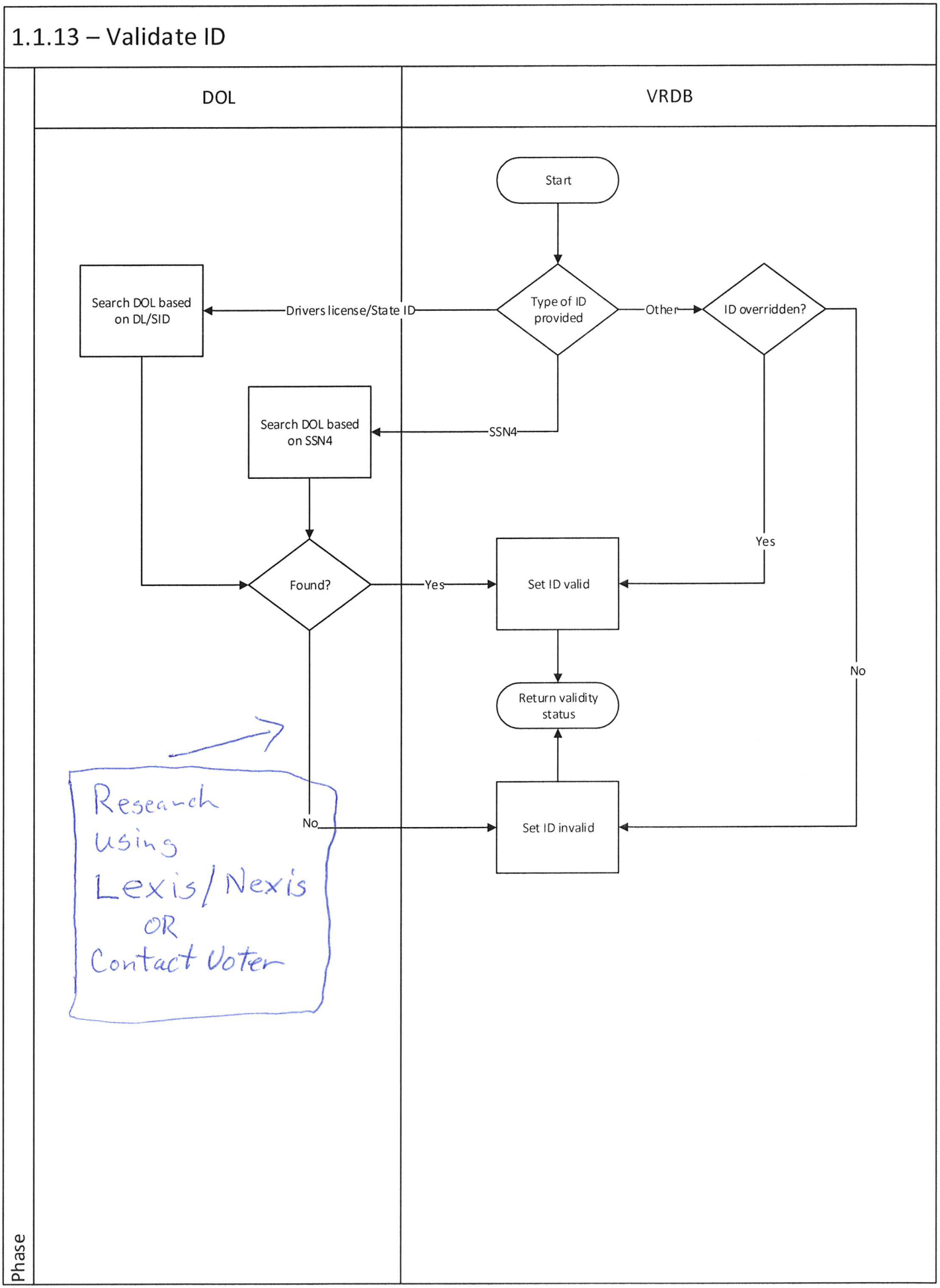

1.1.1.1 – Add a Voter

EMS

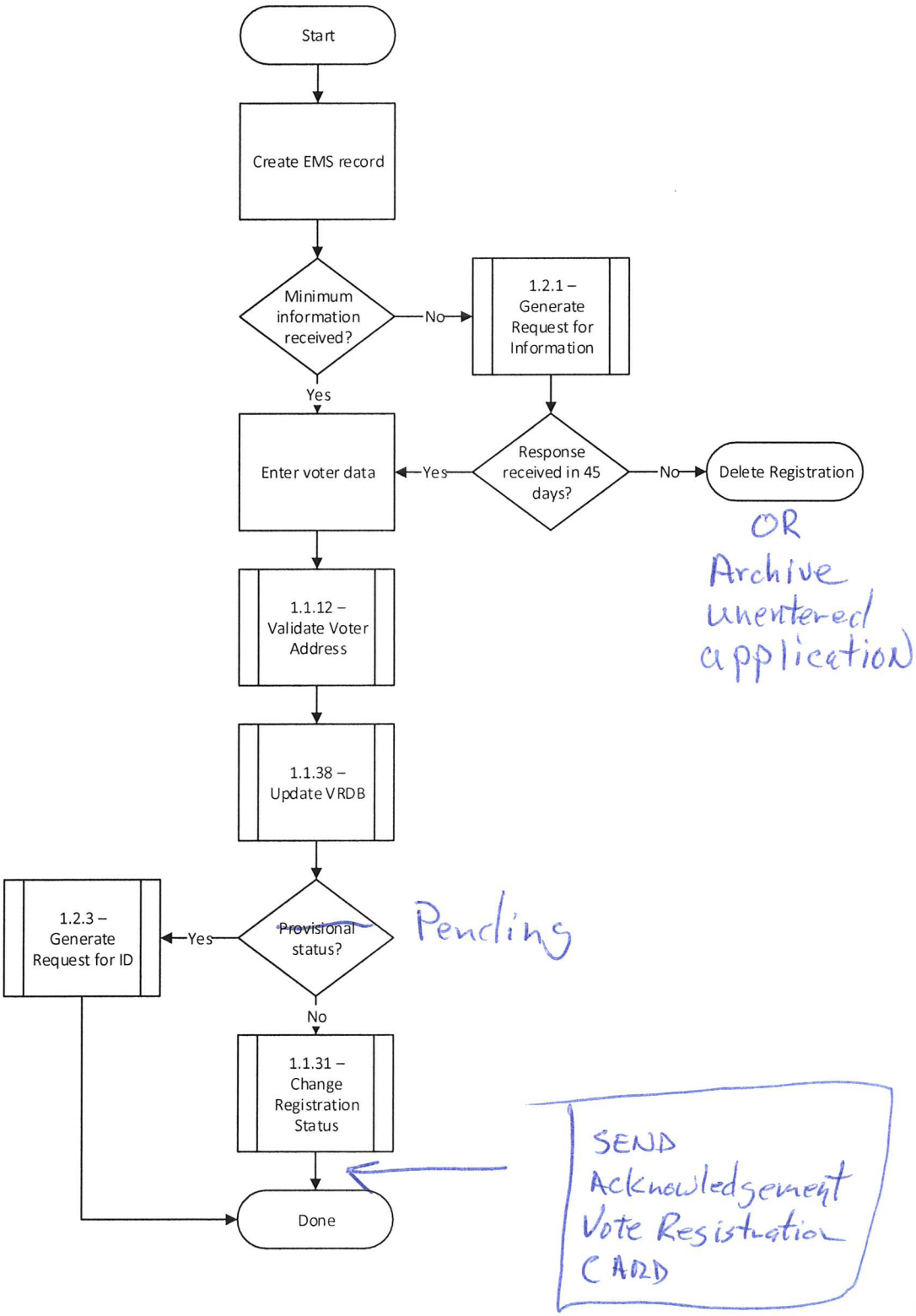

Phase